



#### \*\*SOUGHT AFTER LOCATION\*\*

Situated in the sought after area of Brampton is this TWO DOUBLE bedroom end terraced property with 820 sq ft of space, Within the catchment area of Brookfield School and within easy access to the many shops, bars, supermarkets and restaurants on Chatsworth Road, walking distance to the town centre of Chesterfield, short drive into the Peak District and easy access to the M1 motorway and main commuter routes.

The property downstairs comprises of a lounge, a dining room, a modern kitchen with integrated oven, hob and extractor, NEW dishwasher and space/plumbing for a washing machine and tall fridge freezer.

Upstairs has two double bedrooms and a family bathroom with white suite with bath and NEW separate shower cubicle, to the rear is an enclosed secure rear garden with lawn and patio.

#### \*\*VIDEO TOUR - TAKE A LOOK AROUND\*\*

\*\*If you would like to view this property, or apply for it, please click the 'Request Details' button on Rightmove and enter your information\*\*

- Sought After Location of Brampton
- Two Reception Rooms
- Modern Bathroom with White Suite, Bath and New Separate Shower Cubicle
- Fully Enclosed Rear Garden and Patio with Pagoda and Shed
- Walking Distance to Town Centre of Chesterfield, Easy Access to The Peak District
- Two Double Bedrooms
- Modern Kitchen With Integrated Oven, Hob and Extractor, New Dishwasher
- Walking Distance to Chatsworth Road Amenities, Shops, Bars, Restaurants, Supermarkets and Well Regarded Schools
- Gas Central Heating and uPVC Double Glazing - Council Tax Band A - EPC Rated D
- Some Rooms have new Decor





Energy Efficiency Rating			Environmental Impact (CO <sub>2</sub> ) Rating		
Current	Potential		Current	Potential	
Very energy efficient - lower running costs			Very environmentally friendly - lower CO <sub>2</sub> emissions		
(92 plus) A			(92 plus) A		
(81-91) B			(81-91) B		
(69-80) C			(69-80) C		
(55-68) D			(55-68) D		
(39-54) E			(39-54) E		
(21-38) F			(21-38) F		
(1-20) G			(1-20) G		
Not energy efficient - higher running costs			Not environmentally friendly - higher CO <sub>2</sub> emissions		
England & Wales	EU Directive 2002/91/EC		England & Wales	EU Directive 2002/91/EC	

#### DISCLAIMER

GENERAL - Whilst Pinewood Property Estates endeavour to make our sales particulars accurate they do not constitute or form part of an offer or any contract and none are to be relied upon as statements of representation or fact. Please be advised that some of the particulars may be awaiting vendor approval. If you require clarification or further information on any points, please contact Pinewood Properties, especially if you are travelling some distance to view.

SERVICES, SYSTEMS AND APPLIANCES listed in this advertisement have not been tested by Pinewood Property Estates and no guarantee as to their operating ability or efficiency is given. We strongly advise prospective buyers to commission their own survey or service reports before finalising their offer to purchase.

MEASUREMENTS have been taken as a guide to prospective buyers only, and are not precise. You must verify the dimensions carefully before ordering carpets or any built-in furniture.

FIXTURES AND FITTINGS may be mentioned in the advertisement but all these may not be included in the sale and are to be agreed with the seller.

MONEY LAUNDERING REGULATIONS - Intending purchasers will be asked to produce identification documentation at a later stage and we would ask for your co-operation in order that there will be no delay in agreeing the sale.

You may download, store and use the material for your own personal use and research. You may not republish, retransmit, redistribute or otherwise make the material available to any party or make the same available on any other website

GROUND FLOOR  
39.1 sq.m. (421 sq.ft.) approx.

1ST FLOOR  
37.0 sq.m. (399 sq.ft.) approx.

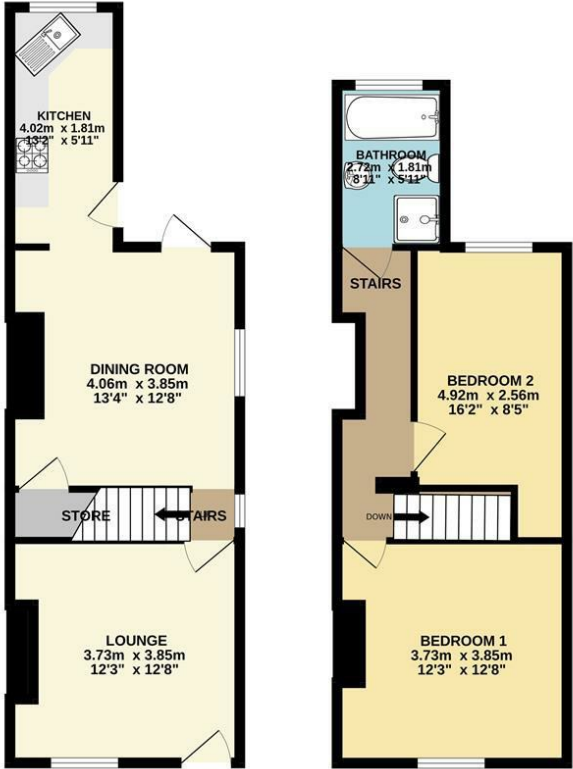

TOTAL FLOOR AREA: 76.2 sq.m. (820 sq.ft.) approx.  
Whilst every attempt has been made to ensure the accuracy of the floorplan contained herein, measurements of doors, windows, rooms and any other items are approximate and no responsibility is taken for any error, omission or mis-statement. This plan is for illustrative purposes only and should be used as such by any prospective purchaser. The services, systems and appliances shown have not been tested and no guarantee as to their operability or efficiency can be given.  
Made with Metropix ©2025

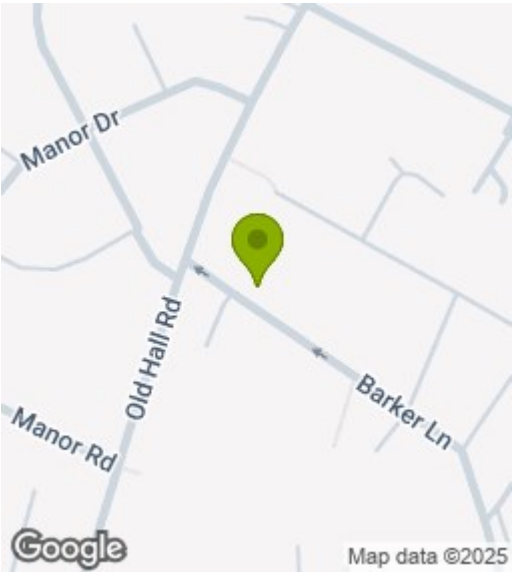

**Chesterfield Office**  
33 Holywell Street  
Chesterfield, S41 7SA

**sales** 01246 221039  
**lettings** 01246 224286

**Mansfield Office**  
24 Albert Street  
Mansfield, NG18 1EB

**sales** 01623 305299  
**lettings** 01623 621001

[pinewoodproperties.co.uk](https://pinewoodproperties.co.uk)

